

# IMPERIAL IRRIGATION DISTRICT WATER DEPARTMENT



## MONTHLY CROP ACREAGE REPORT

December 11, 2018

	Acreage This Month	Acreage Same Month Last Year	Difference From Last Year	
ALFALFA (all)	140,622	135,757	4,865	4%
WHEAT	3,683	12,323	(8,640)	-70%
SUDANGRASS (all)	2,088	1,128	960	85%
BERMUDAGRASS (all)	67,061	54,742	12,319	23%
LETTUCE (all)	26,732	28,753	(2,021)	-7%
SUGARBEETS	25,357	25,944	(587)	-2%
CARROTS	14,209	15,897	(1,688)	-11%
KLEINGRASS	20,253	16,999	3,254	19%
BROCCOLI	9,319	11,868	(2,549)	-21%
ONIONS (all)	11,883	12,682	(799)	-6%
<b>COMBINED 10 CROPS</b>	<b>321,207</b>	<b>316,093</b>	<b>5,114</b>	<b>2%</b>
ALL OTHER CROPS	57,054	57,934	(880)	-2%
LEACHING & FLOODING	12,939	13,781	(842)	-6%
FALLOW, IDLE & FALLOW PROGRAMS	49,829	53,964	(4,135)	-8%
ROW CROPS	159,753	173,736	(13,983)	-8%
FLAT/BORDER CROPS	206,527	189,785	16,742	9%
OTHER CROPS	24,920	24,287	633	3%

ATTACHED ARE CHARTS OF THE 10 CROPS (1989 - 2018) AND A TABLE OF ALL CROP ACREAGES FOR THE LAST THIRTEEN MONTHS.

DATA FOR CHARTS IS DOWNLOADED ON (OR AS CLOSE TO) THE THIRTEENTH OF EVERY MONTH. THE DATA ON THE SYSTEM IS ENTERED BY DIVISION PERSONNEL ON A DAILY BASIS.

# ALFALFA ACREAGE 1989 - 2018

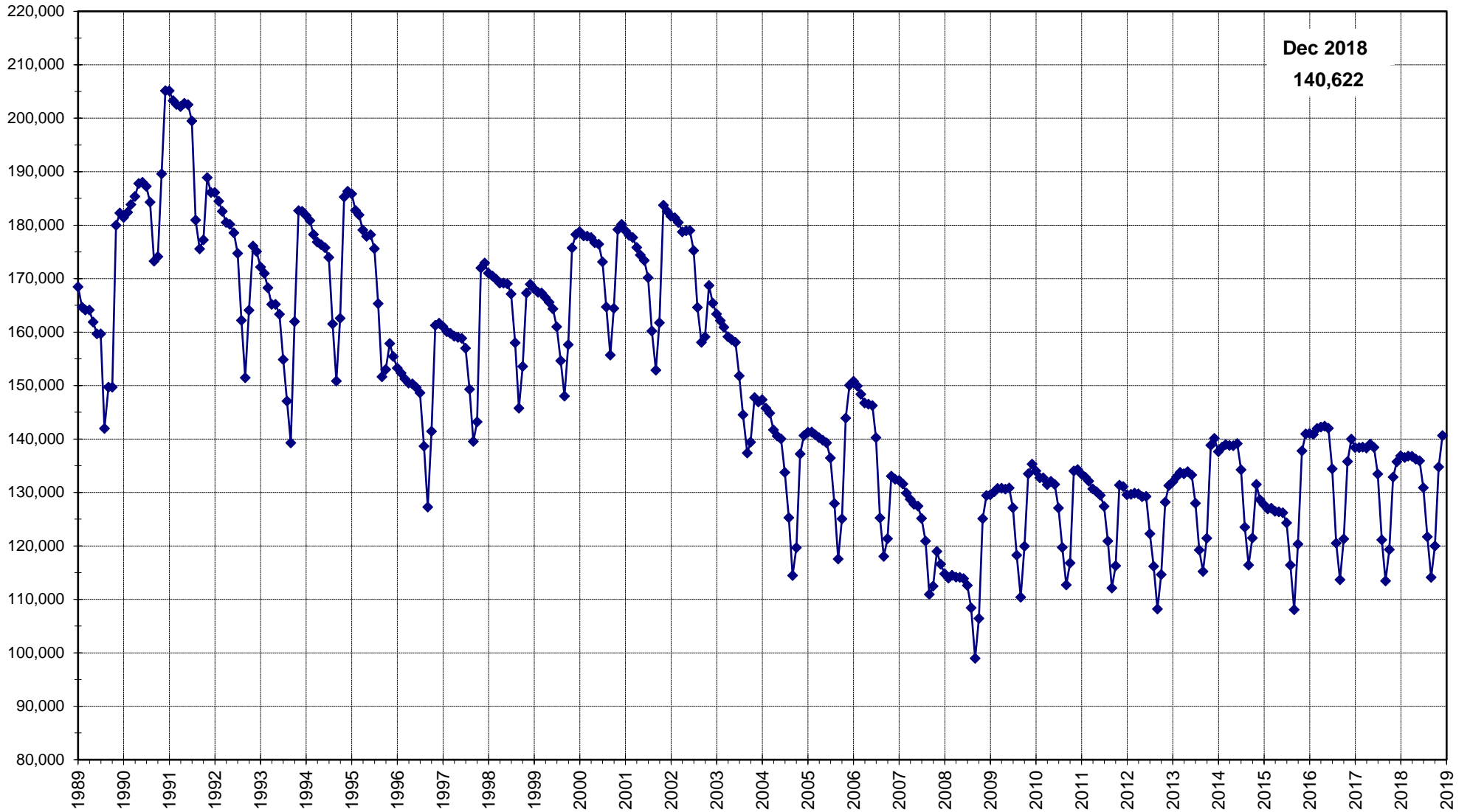

# BERMUDAGRASS ACREAGE 1989 - 2018

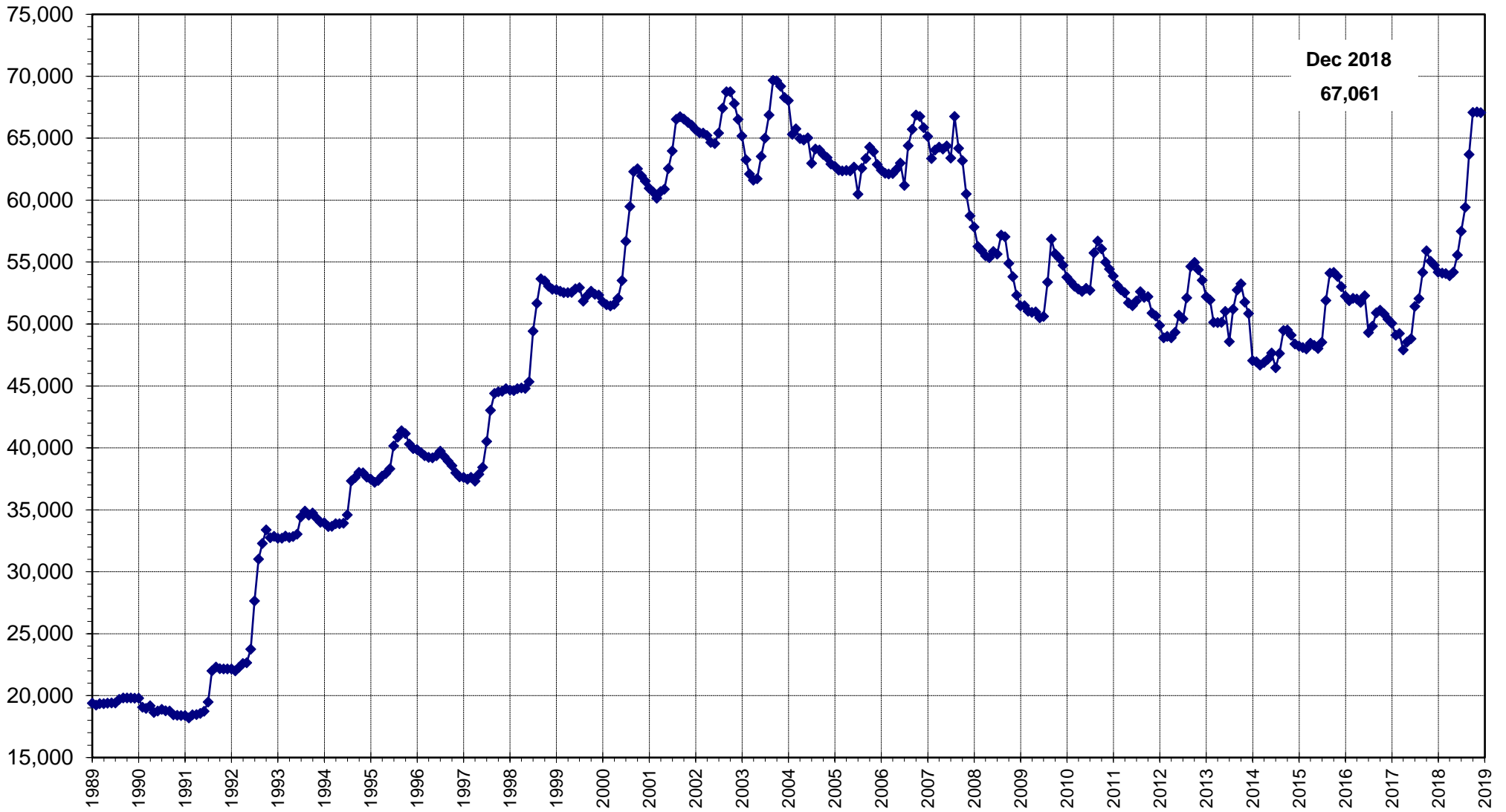

**Dec 2018**  
**67,061**

# SUDANGRASS ACREAGE 1989 - 2018

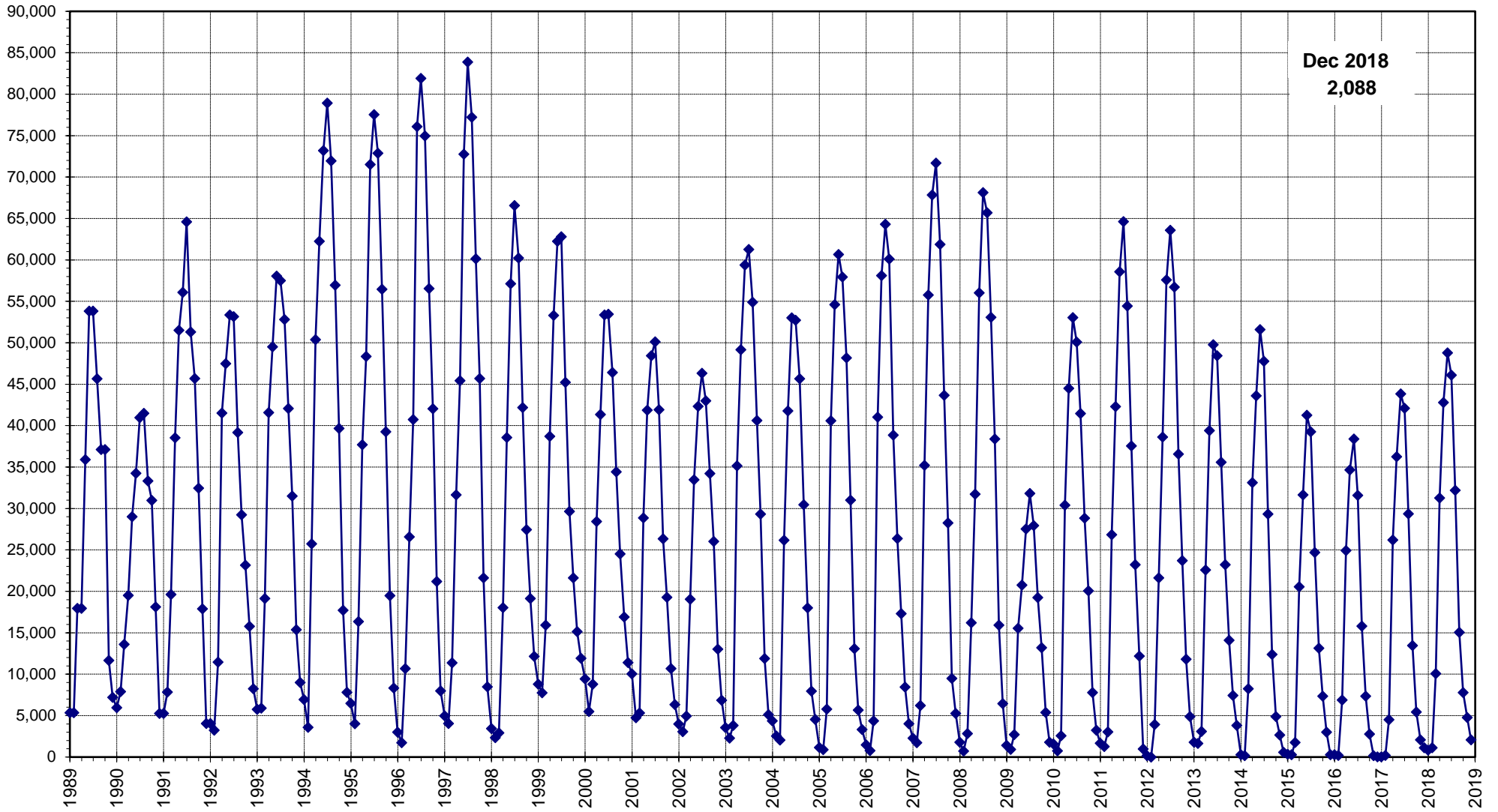

# LETTUCE ACREAGE 1989 - 2018

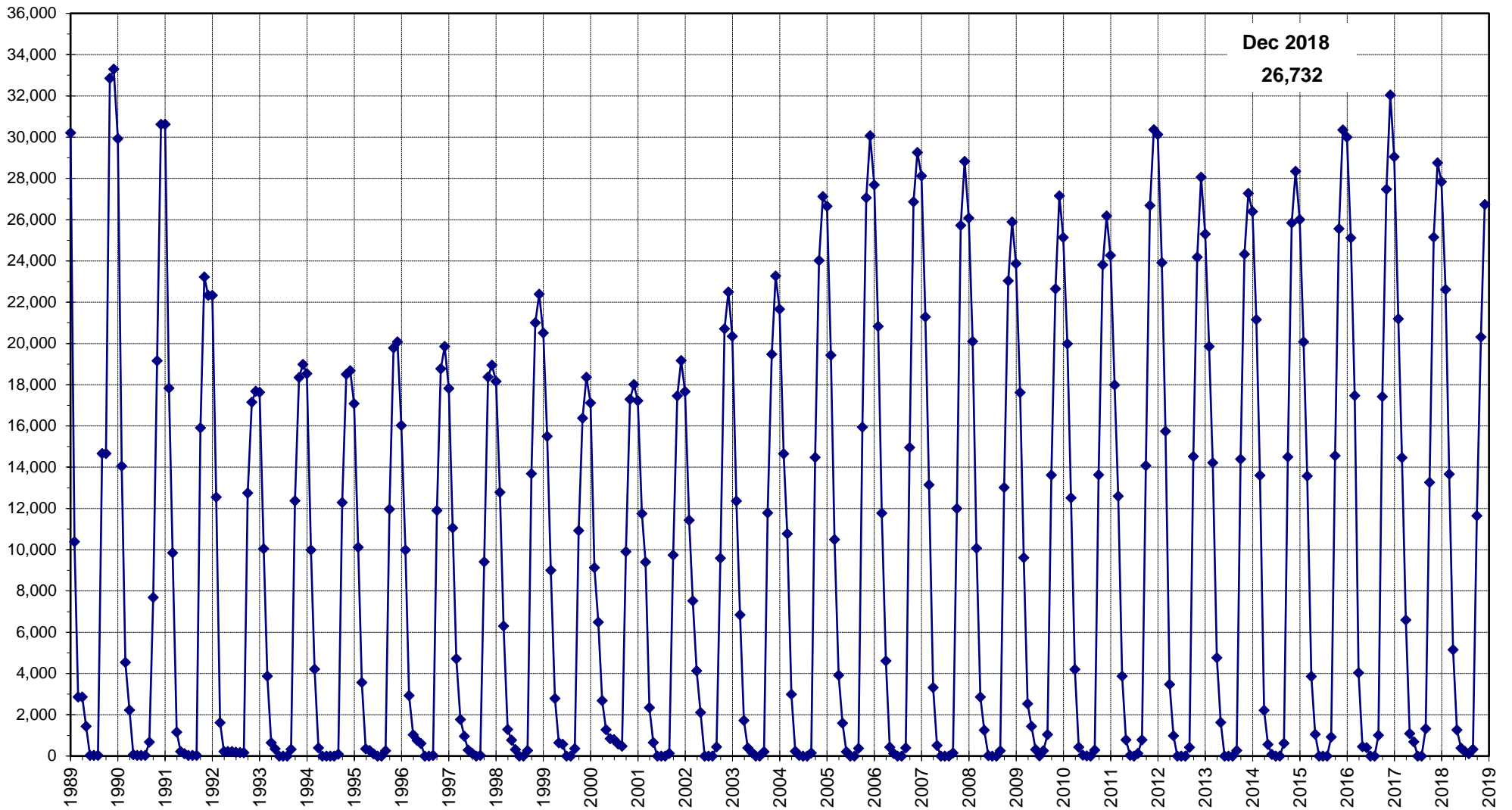

# WHEAT ACREAGE 1989 - 2018

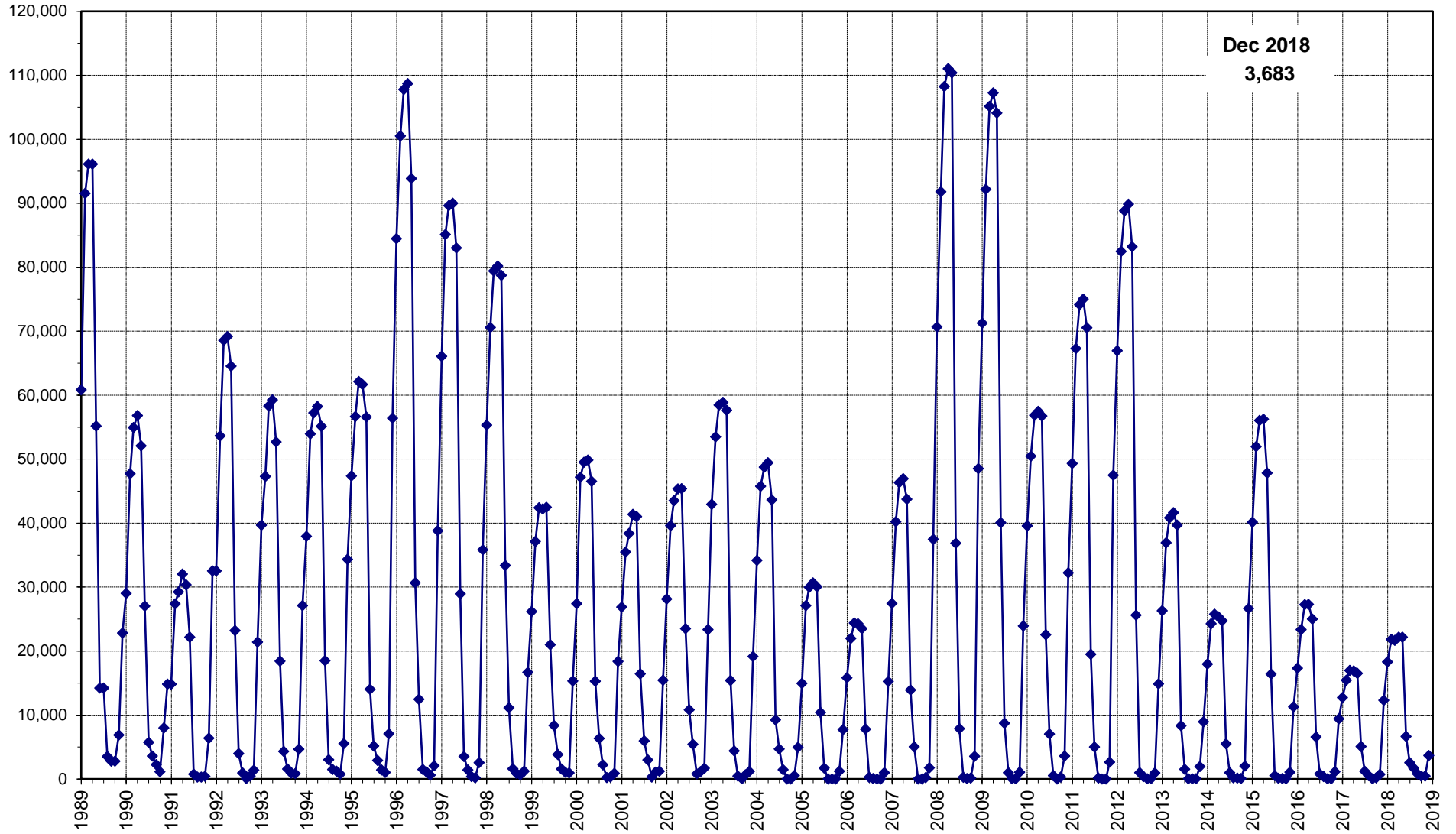

Dec 2018  
3,683

# SUGARBEET ACREAGE 1989 - 2018

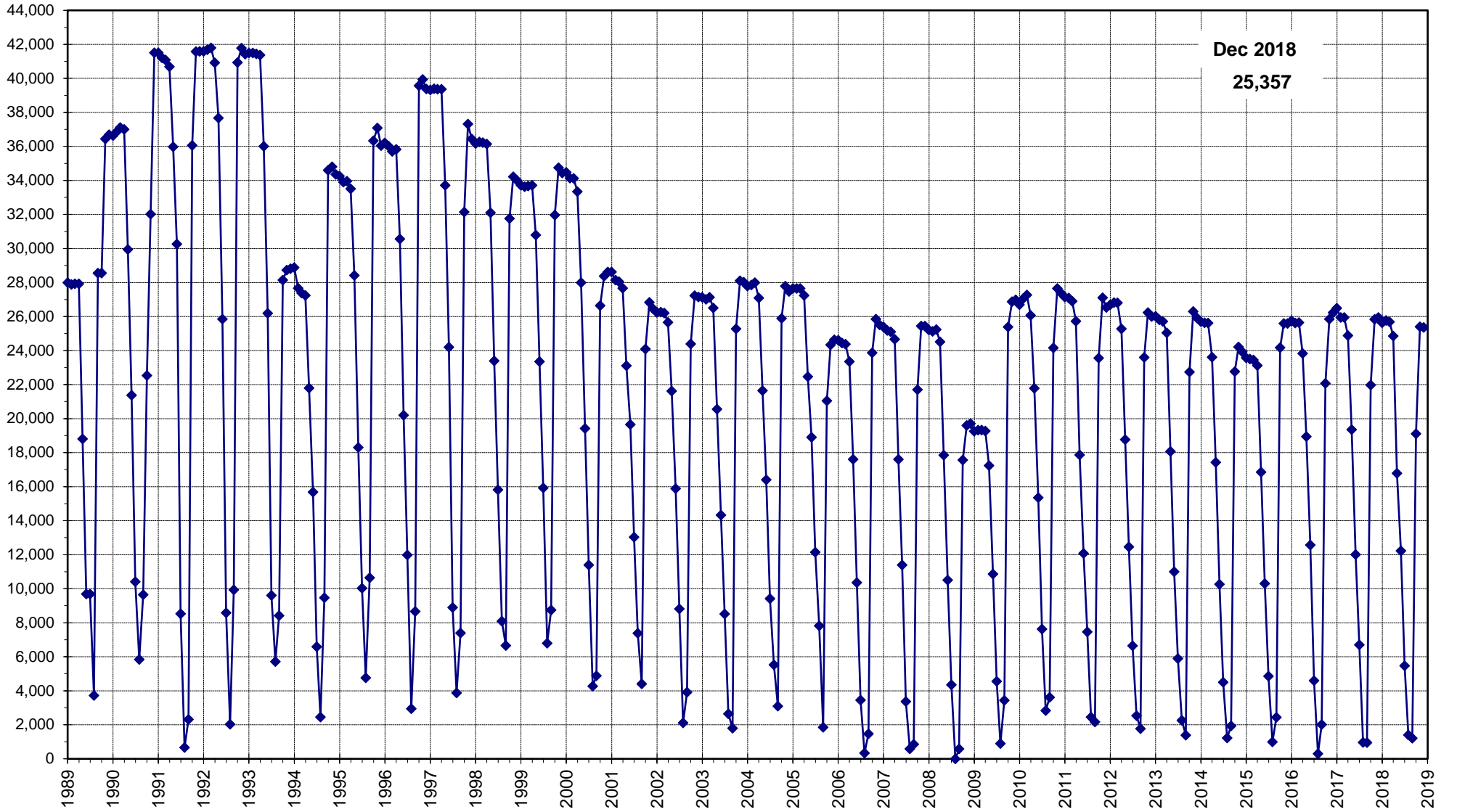

Dec 2018  
25,357

# CARROT ACREAGE 1989 - 2018

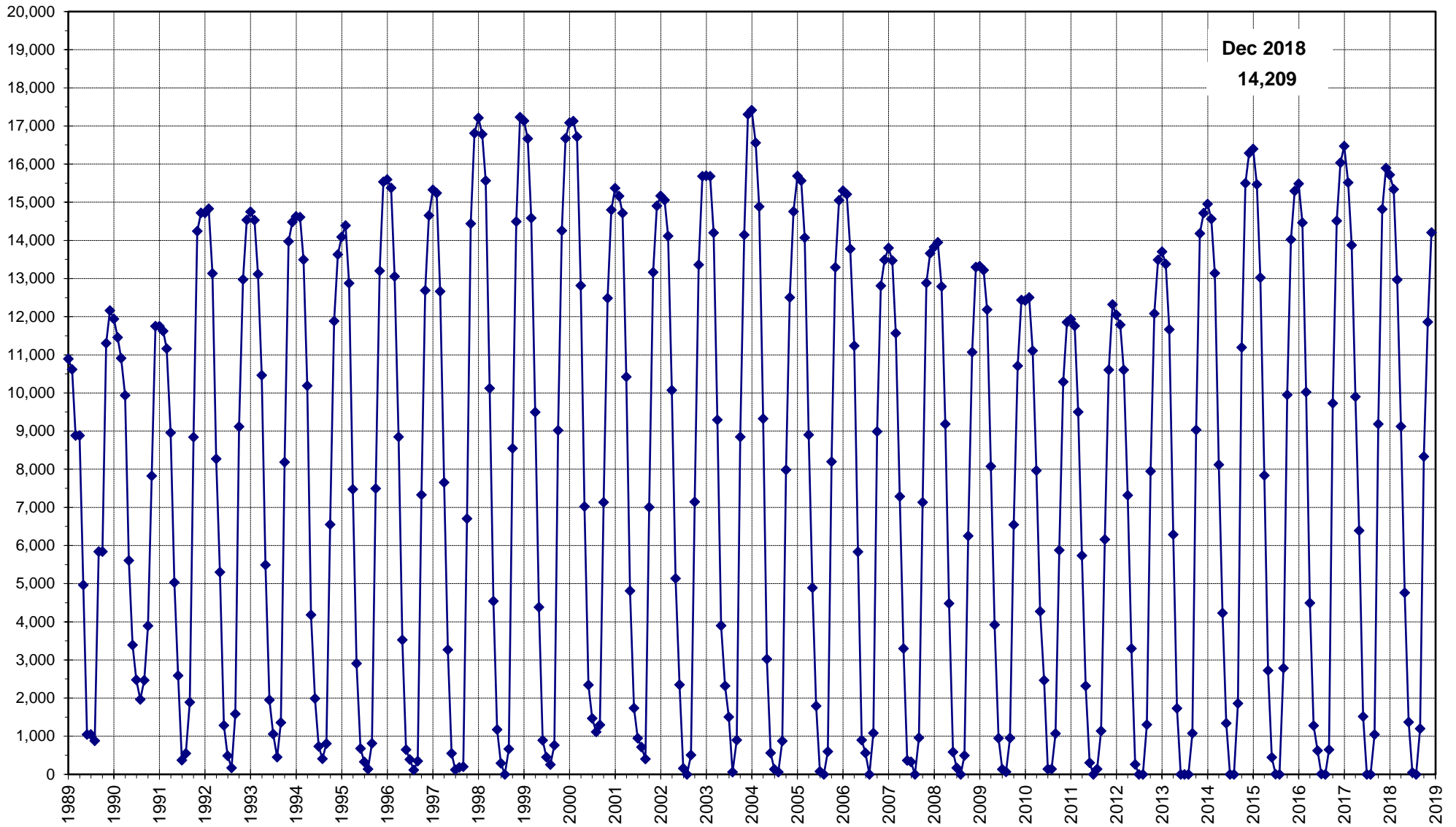



# KLEINGRASS ACREAGE 1989 - 2018

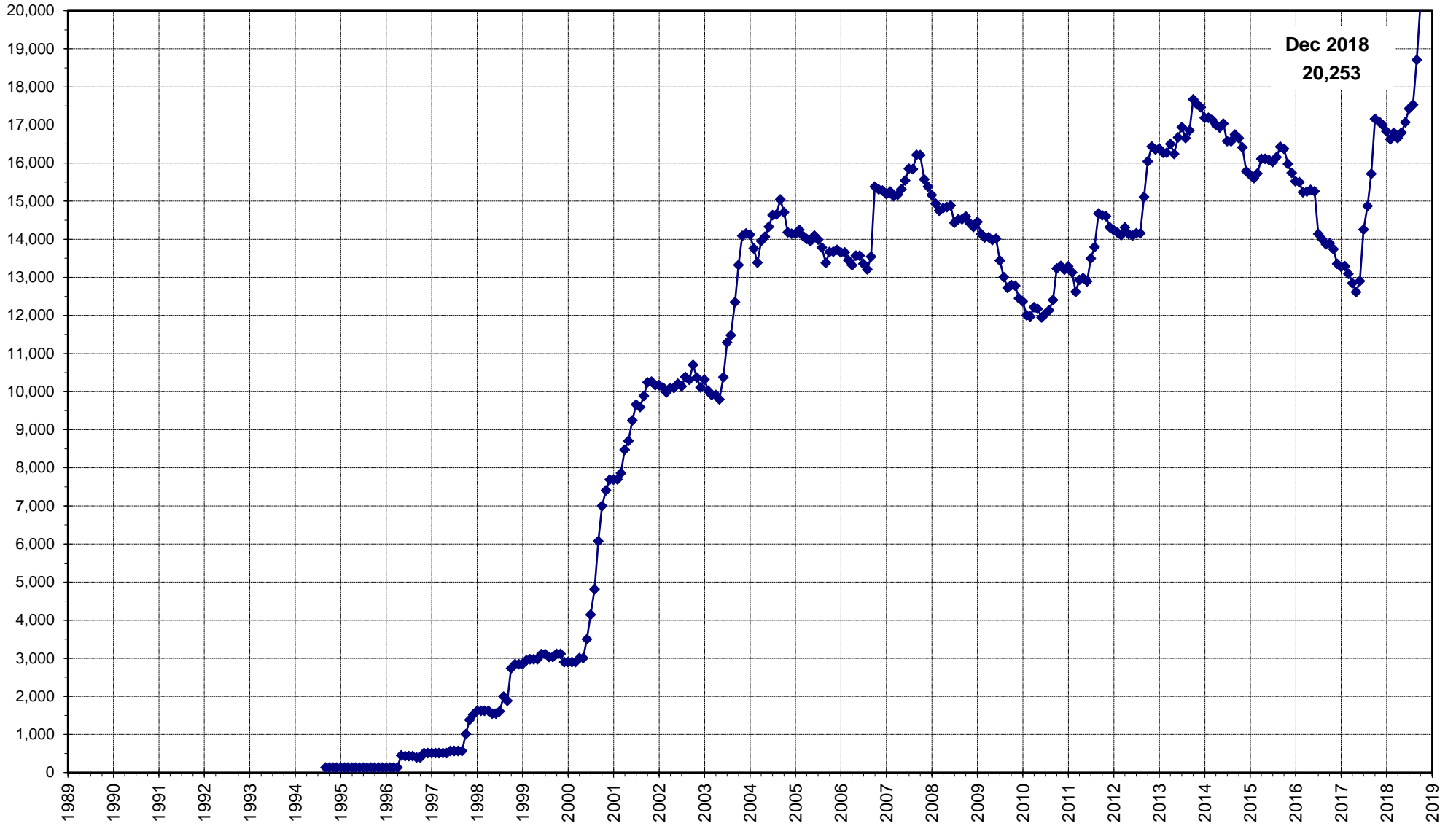

# ONION ACREAGE 1989 - 2018

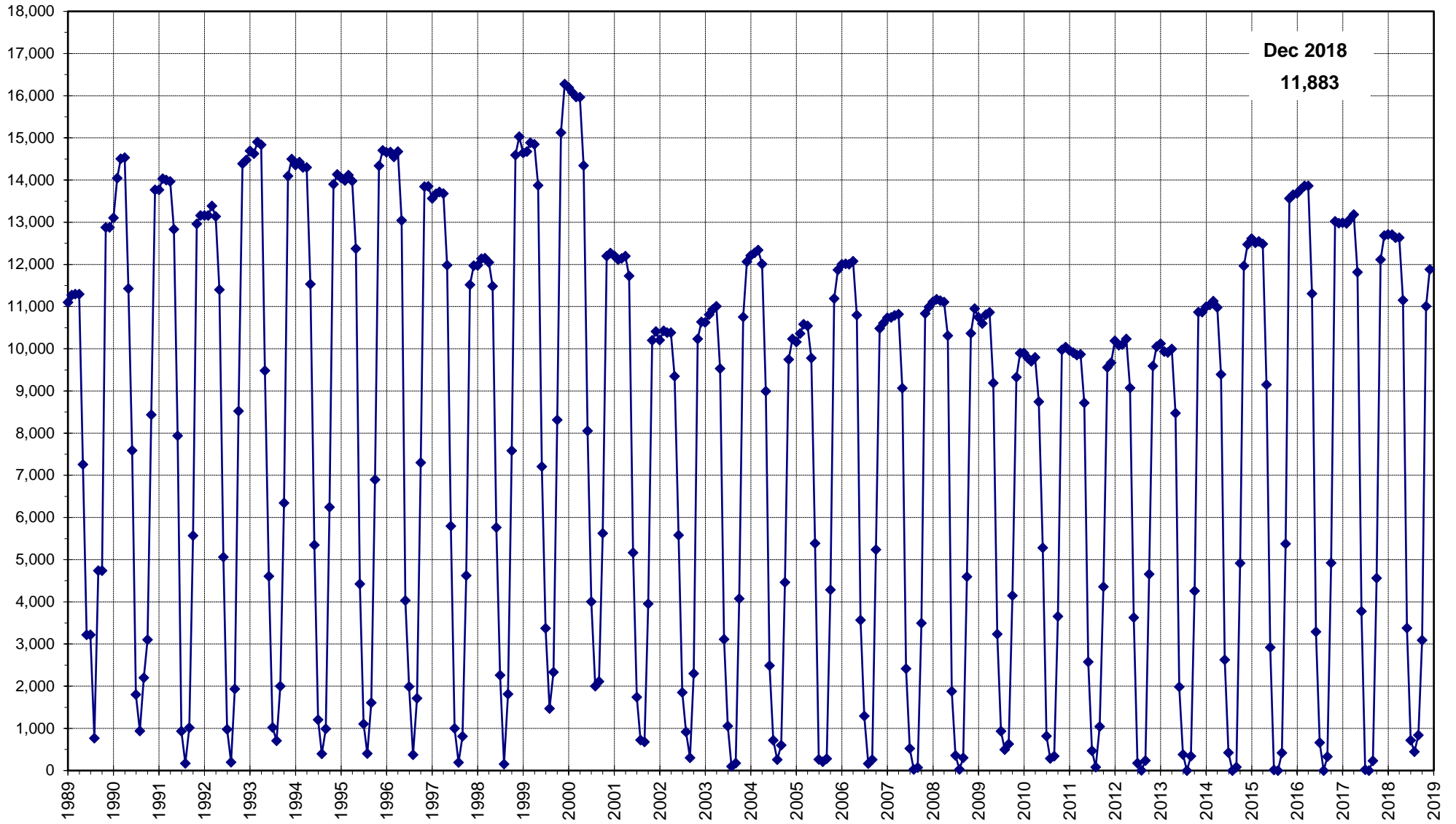

**Dec 2018**  
**11,883**

# BROCCOLI ACREAGE 1989 - 2018

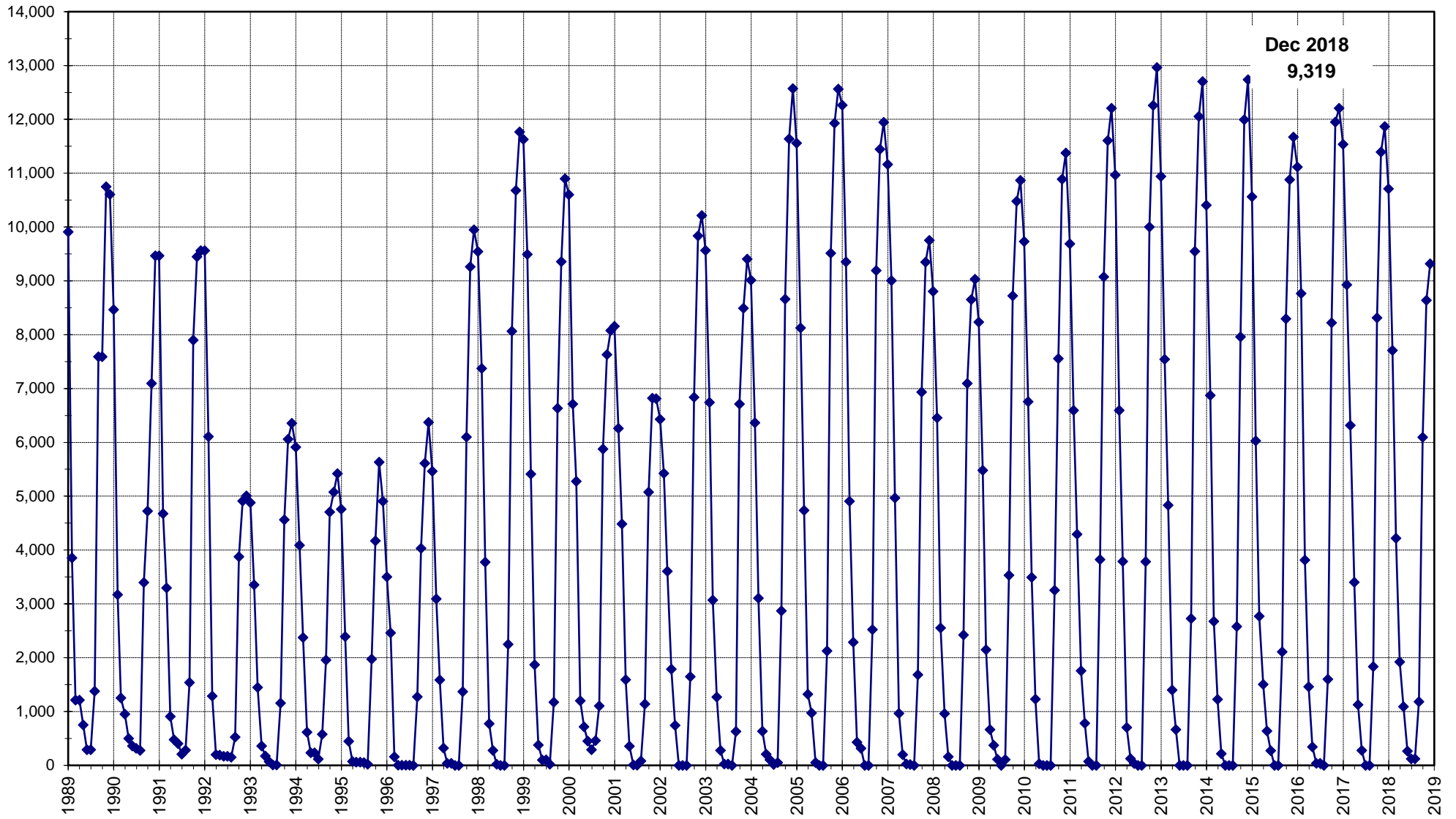

# COMBINED 10 CROP ACREAGE 1989 - 2018

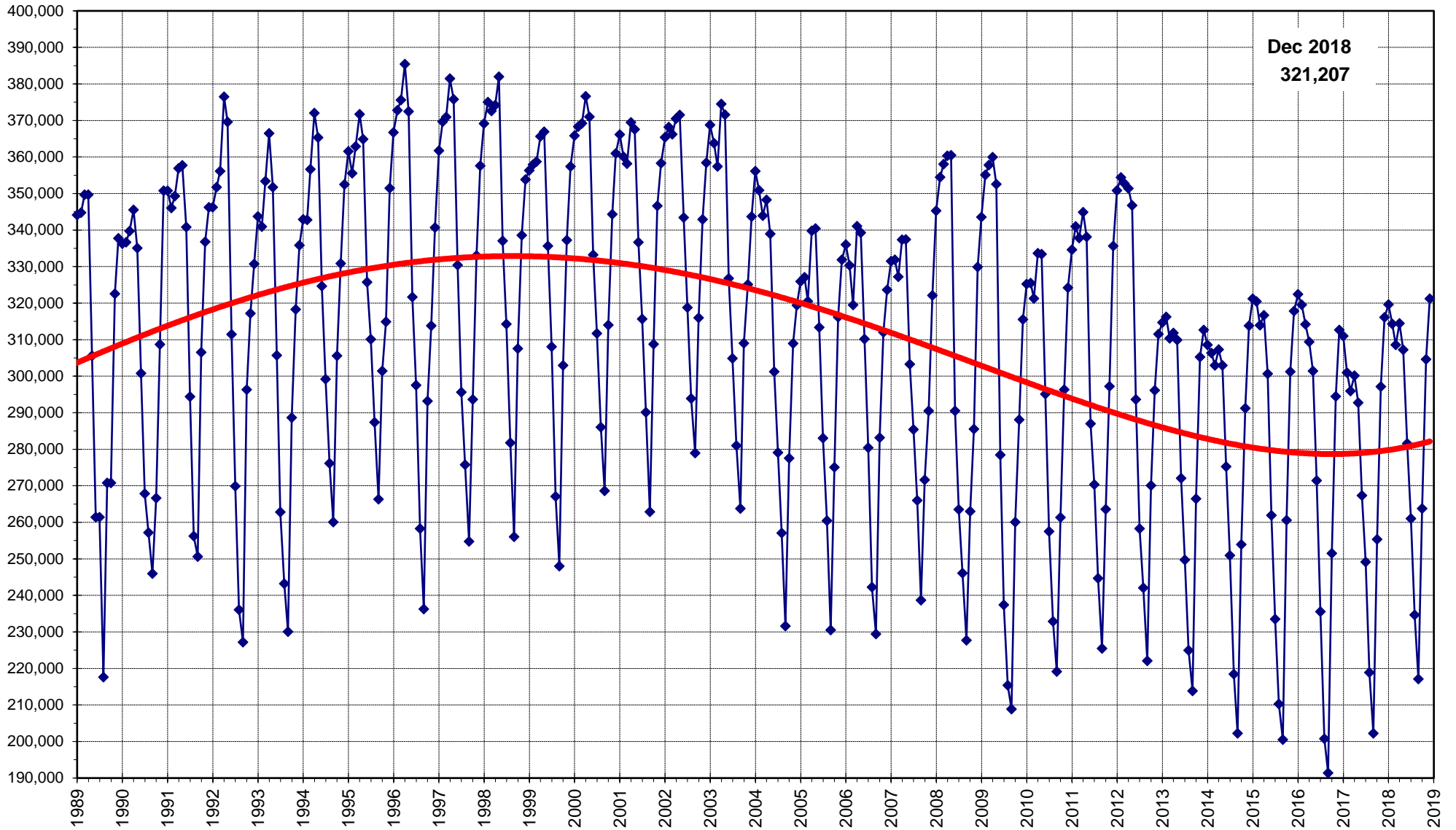

# FALLOW and IDLE ACREAGE 1991 - 2018

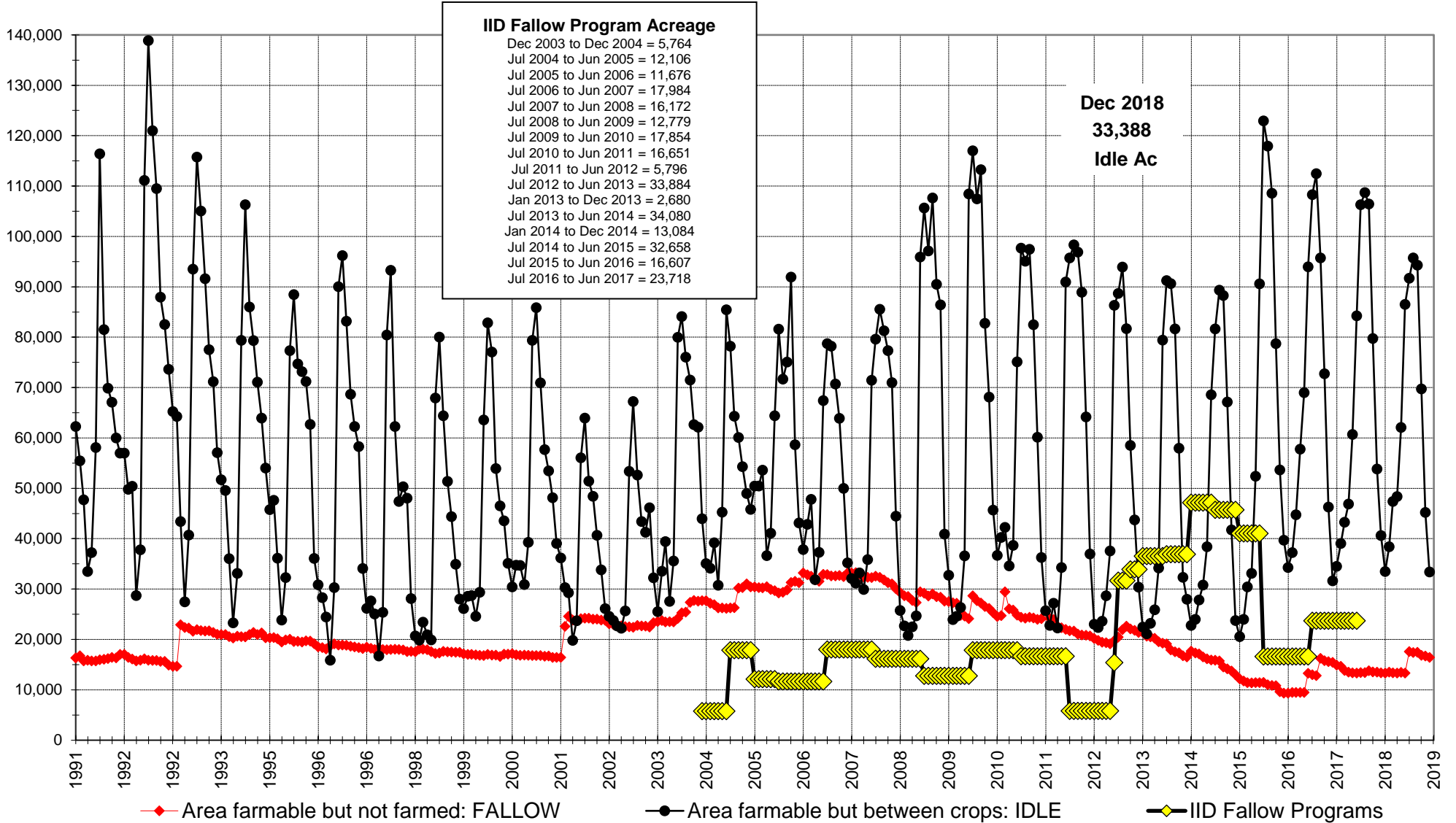

# GARDEN, FIELD and PERMANENT ACREAGE 1989 - 2018

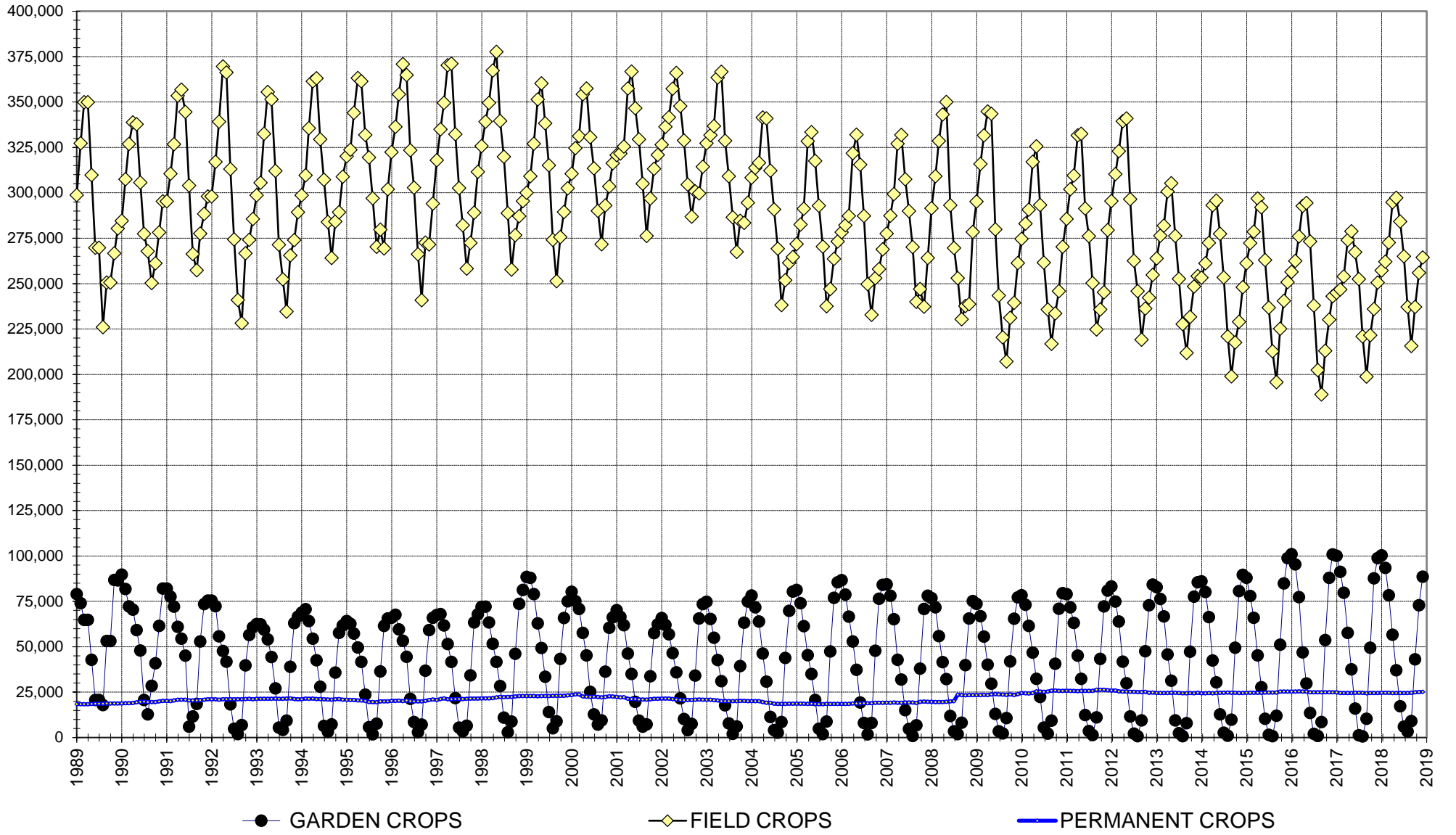

## ROW, FLAT and OTHER ACREAGE 1989 - 2018

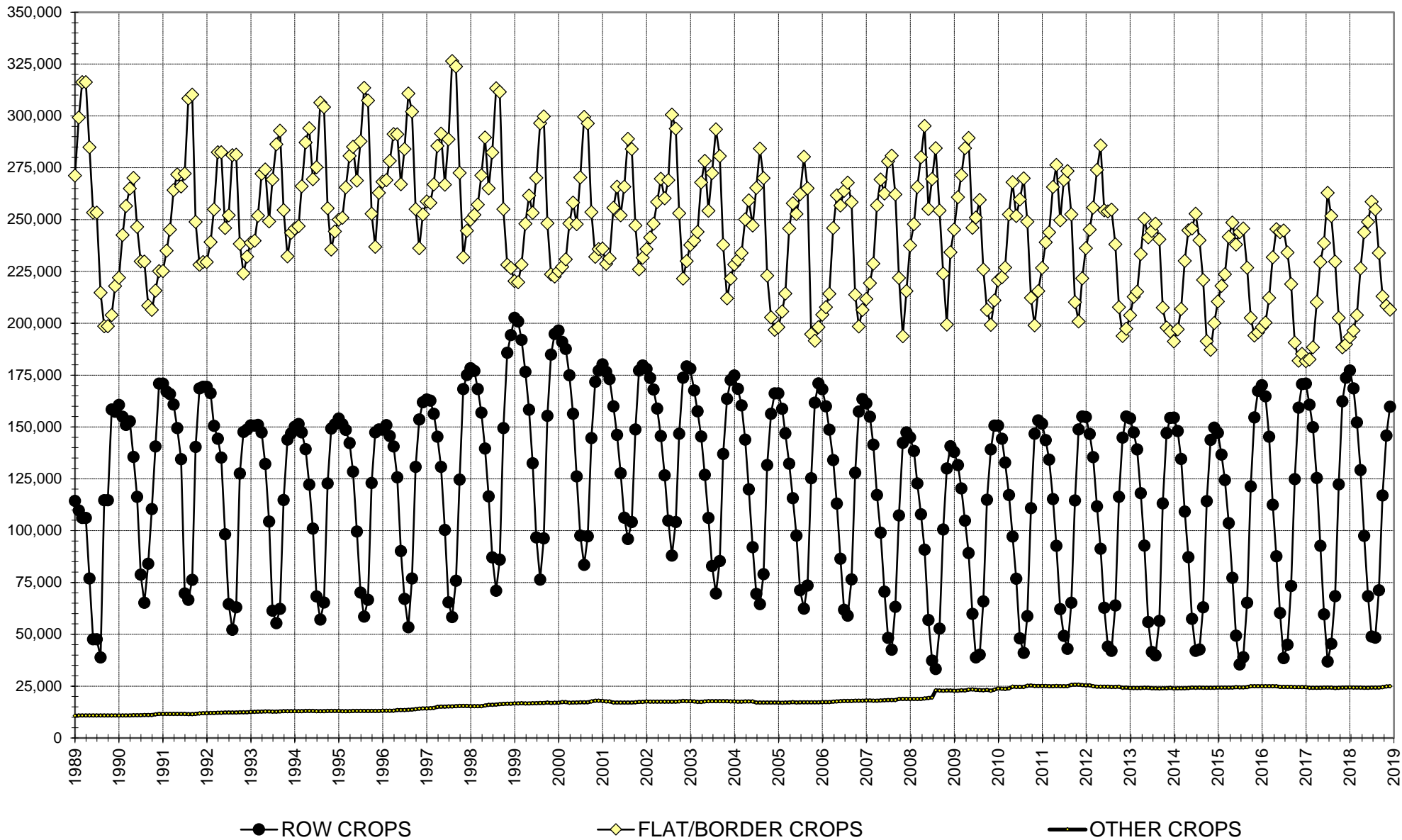

## CROP ACREAGE SUMMARY

Line No	Irr Type	Crop Type, Code, & Desc	Dec 17	Jan 18	Feb 18	Mar 18	Apr 18	May 18	Jun 18	Jul 18	Aug 18	Sep 18	Oct 18	Nov 18	Dec 18
1	R G	135 ALOE VERA	38	38	38	38	38	38	38	72	72	72	72	72	72
2	R G	400 ARTICHOKE	91	91	91	91	91	19	20	19		65	139	147	108
3	R G	399 ARTICHOKE (Seed Production)	11	11	11	11	11	11	11	11			17	17	17
4	R G	102 BEANS													
5	R G	101 BLACKEYED PEAS													
6	R G	103 BROCCOLI	10,711	9,433	6,323	2,671	375					1,147	5,786	7,681	7,863
7	R G	104 BROCCOLI (Seed Production)	1,157	1,277	1,384	1,547	1,547	1,089	263	121	121	35	310	957	1,456
8	R G	230 BRUSSELS SPROUTS													
9	R G	106 CABBAGE	1,929	2,014	1,692	1,169	433					703	1,225	1,394	1,661
10	R G	107 CABBAGE (Seed Production)													
11	R G	108 CABBAGE, CHINESE	249	249	188	151	71						102	102	102
12	R G	148 CANTALOUPE, FALL											297	297	28
13	R G	147 CANTALOUPE, SPRING	168	774	1,647	2,897	3,816	3,961	3,291	492	170	124	2	2	2
14	R G	149 CANTALOUPE (Seed Production)													
15	R G	109 CARROTS	15,881	15,702	15,325	12,969	9,124	4,760	1,365	40		1,201	8,303	11,829	14,179
16	R G	110 CARROTS (Seed Production)	16	16	16				5	5			30	30	30
17	R G	152 CASABA, FALL													
18	R G	151 CASABA, SPRING													
19	R G	112 CAULIFLOWER	3,957	3,837	2,809	1,741	248					918	2,424	3,465	3,662
20	R G	113 CAULIFLOWER (Seed Production)													
21	R G	119 CELERY	801	834	676	586	225					537	578	715	715
22	R G	111 CELERY (Seed Production)			93	93	93	126	126	33				71	71
23	R G	214 CHICORY													
24	R G	215 CHICORY (Seed Production)													
25	R G	260 CHINESE GRASS													
26	R G	198 CHINESE SPINACH													
27	R G	128 CILANTRO	569	466	439	340	205	148	38				40	240	502
28	R G	115 COLLARDS													
29	R G	116 COLLARDS (Seed Production)													
30	R G	262 CORIANDER SEED	89	233	221	280	280	280	212	165	74	62	35		339
31	R G	122 CORN, SWEET	2,912	4,547	6,580	8,394	8,569	5,685	2,052	836	403	1,124	1,984	1,952	2,136
32	R G	155 CRENSHAW, FALL													
33	R G	154 CRENSHAW, SPRING													
34	R G	118 CUCUMBERS													
35	R G	120 DILL													15



## CROP ACREAGE SUMMARY

Line No	Irr Type	Crop Type, Code, & Desc	Dec 17	Jan 18	Feb 18	Mar 18	Apr 18	May 18	Jun 18	Jul 18	Aug 18	Sep 18	Oct 18	Nov 18	Dec 18
36	R G	121 DILL (Seed Production)													
37	R G	123 EGGPLANT				17	17	17							
38	R G	124 ENDIVE													
39	R G	125 ENDIVE (Seed Production)													
40	R G	126 FAVA BEANS													
41	R G	127 FENNEL													
42	R G	129 FLOWERS	205	215	215	215	215	82	72			144	144	144	174
43	R G	130 FLOWERS (Seed Production)						71	71	71	71				
44	R G	105 GARBANZO BEANS			58	58	58								
45	R G	131 GARLIC													
46	R G	132 GOURDS													
47	R G	134 HERBS, MIXED (Seed Production)													
48	R G	133 HERBS, MIXED	80	80	80	80	80	80	75	70	70	70	70	70	68
49	R G	159 HONEYDEW (Seed Production)													
50	R G	158 HONEYDEW, FALL													
51	R G	157 HONEYDEW, SPRING			57	92	92	92	36						
52	R G	193 KALE	200	200	200	269	240	55	40			118	190	304	317
53	R G	162 KAVA MELONS													
54	R G	136 LETTUCE	7,720	6,709	4,261	1,649	235	67				147	2,671	4,464	5,396
55	R G	137 LETTUCE (Seed Production)	15	15	22	22	22	22	22	7	7	7	7	7	7
56	R G	139 LETTUCE, BUTTER	74	74											
57	R G	141 LETTUCE, CHINESE													
58	R G	144 LETTUCE, GREEN													
59	R G	146 LETTUCE, MIXED	13,157	13,953	12,461	8,550	4,420	1,178	361	211	109	68	4,187	8,645	12,987
60	R G	143 LETTUCE, RED													75
61	R G	145 LETTUCE, ROMAINE	7,787	7,086	5,865	3,443	479					101	4,775	7,198	8,267
62	R G	161 MELONS, MIXED, FALL											136	136	54
63	R G	160 MELONS, MIXED, SPRING		142	538	864	1,013	1,013	352						15
64	R G	165 MUNG BEANS													
65	R G	166 MUSTARD	289	156	119	194	39			197	197		9	9	122
66	R G	167 MUSTARD (Seed Production)	2	2	2	2	2								
67	R G	169 OKRA	414	94	368	550	584	615	551	551	517	517	517	517	128
68	R G	170 OKRA (Seed Production)													
69	R G	171 ONIONS, Dehy	7,117	7,321	7,207	7,307	7,332	6,703	2,255	467	400	470	2,246	7,577	8,141
70	R G	172 ONIONS, Market	4,708	4,507	4,681	4,542	4,517	3,591	576	57		2	473	2,791	3,001

## CROP ACREAGE SUMMARY

Line No	Irr Type	Crop Type, Code, & Desc	Dec 17	Jan 18	Feb 18	Mar 18	Apr 18	May 18	Jun 18	Jul 18	Aug 18	Sep 18	Oct 18	Nov 18	Dec 18
71	R G	173 ONIONS (Seed Production)	857	883	818	785	785	858	548	196	44	369	372	641	741
72	R G	175 PARSLEY	240	275	275	205	62					35	37	124	217
73	R G	176 PARSLEY (Seed Production)													
74	R G	178 PARSNIPS													
75	R G	179 PEANUTS													
76	R G	180 PEAS													
77	R G	181 PEAS (Seed Production)													
78	R G	182 PEPPERS, BELL													
79	R G	183 PEPPERS, HOT							100	100					
80	R G	185 PEPPERS, SWEET													
81	R G	177 POTATOES	1,437	1,930	1,887	1,677	1,507	517					109	1,134	1,378
82	R G	213 PUMPKINS													
83	R G	187 RADISHES	18	18	99	99	98	81	81					81	81
84	R G	188 RADISHES (Seed Production)													
85	R G	189 RAPINI	1,529	1,337	628								1,175	1,518	1,661
86	R G	190 RHUBARB													
87	R G	192 ROCKETT	98	98	98	98								64	25
88	R G	191 ROMANESCO													
89	R G	194 RUTABAGAS													
90	R G	250 SESAME (Seed Production)													
91	R G	195 SPINACH	7,701	8,237	7,922	5,956	2,777	461	127	92	44	117	1,002	2,881	5,544
92	R G	196 SQUASH													
93	R G	197 SQUASH (Seed Production)													
94	R G	251 SUNFLOWERS	26	316	775	1,633	1,712	1,587	1,523	218	154	154	322	290	260
95	R G	252 SUNFLOWERS (Seed Production)	2	517	517	806	806	953	953	449	292				
96	R G	199 SWEET BASIL	186	68	68	310	310	242	242	242			98	66	33
97	R G	200 SWEET BASIL (Seed Production)													
98	R G	201 SWISS CHARD											51		
99	R G	202 SWISS CHARD (Seed Production)													
100	R G	168 THYME												5	5
101	R G	206 TOMATOES, FALL													
102	R G	204 TOMATOES, SPRING													
103	R G	207 TURNIPS													
104	R G	209 VEGETABLES, MIXED	6,419	6,518	6,114	5,062	2,948	1,468	645	503	410	797	3,143	5,217	6,981
105	R G	210 VEGETABLES, MIXED (Seed Production)	14	14	14	14	14	14	14						

## CROP ACREAGE SUMMARY

Line No	Irr	Type	Crop Type, Code, & Desc	Dec 17	Jan 18	Feb 18	Mar 18	Apr 18	May 18	Jun 18	Jul 18	Aug 18	Sep 18	Oct 18	Nov 18	Dec 18
106	F	G	212 WATERLILIES													
107	R	G	163 WATERMELONS		58	573	861	1,107	1,183	1,148	753	216				
108	R	G	164 WATERMELONS (Seed Production)								41	7				
109	F	F	301 ALFALFA, FLAT	88,563	88,665	88,302	88,566	88,763	83,523	79,835	75,904	76,372	73,116	79,306	93,521	98,209
110	R	F	300 ALFALFA, ROW	45,028	45,955	45,840	46,784	46,612	41,307	35,702	32,084	33,696	34,575	37,990	39,971	41,554
111	F	F	303 ALFALFA (Seed Production)	2,166	2,215	2,378	1,442	1,361	11,412	20,370	22,916	11,637	6,433	2,680	1,299	859
112	F	F	305 ALICIAGRASS													
113	R	F	318 BAMBOO	1	1	1	1	1	1	1	1	1	1	1	1	
114	F	F	307 BARLEY				3	3	3							5
115	F	F	309 BERMUDAGRASS	52,051	52,139	51,982	51,728	51,342	47,481	46,701	48,598	53,969	60,209	64,048	62,754	63,272
116	F	F	310 BERMUDAGRASS (Seed Production)	2,691	2,049	2,122	2,337	2,556	6,695	8,868	8,886	5,459	3,469	3,035	4,361	3,789
117	F	F	311 BUFFELGRASS													
118	F	F	312 CLOVER													
119	F	F	313 CLOVER (Seed Production)													
120	F	F	322 CORN, FIELD		569	2,118	3,384	5,234	5,750	5,812	2,582	847	187	187	187	143
121	R	F	329 CORN, SILAGE													
122	R	F	315 COTTON													
123	F	F	316 DICHONDRA GRASS													
124	O	F	334 DUNALIELLA													
125	F	F	317 FLAX							35	35	35	35			
126	F	F	319 GRASS, MIXED	318	346	346	600	512	759	784	1,101	1,138	1,099	896	1,050	1,176
127	F	F	420 GUAR BEANS													
128	F	F	320 HEMP													
129	F	F	327 KENAF													
130	F	F	308 KLEINGRASS	16,999	16,832	16,628	16,796	16,659	16,797	17,071	17,429	17,531	18,705	20,193	20,289	20,253
131	F	F	306 LEMONGRASS													
132	F	F	321 OATS	1,426	1,719	1,720	1,797	1,664	531	253	86	86	81	81	56	1,806
133	F	F	430 PASTURE, TEMPORARY													
134	R	F	323 RAPESEED	6	6	6	6	6	4	1				156	362	
135	R	F	336 RED BEETS	118	118	118	118	118	108	108				69	69	114
136	F	F	324 RICE													
137	F	F	325 RYEGRASS	1,126	1,188	1,188	988	988	346	85	85	85	85	670	920	1,110
138	F	F	326 RYEGRASS (Seed Production)													
139	R	F	328 SAFFLOWER	13	13	13	13	13	13	13	13	13	13	13	13	13
140	O	F	332 SALI CORNIA													

## CROP ACREAGE SUMMARY

Line No	Irr	Type	Crop Type, Code, & Desc	Dec 17	Jan 18	Feb 18	Mar 18	Apr 18	May 18	Jun 18	Jul 18	Aug 18	Sep 18	Oct 18	Nov 18	Dec 18
141	R	F	330 SESBANIA						129	238	518	389	109	109	73	73
142	R	F	331 SESBANIA (Seed Production)													
143	F	F	335 SORGHUM GRAIN	36	36	36		37	37	42	42	41	41	41	41	41
144	F	F	333 SORGHUM SILAGE	10	10	10	10	80	80	80	80	10	10	10	10	10
145	R	F	337 SOY BEANS													
146	O	F	338 SPIRULINA ALGAE	85	85	85	85	85	85	85	85	85	85	85	85	85
147	F	F	339 SUDANGRASS	1,128	819	1,089	10,022	31,204	42,657	48,576	45,835	32,023	14,925	7,680	4,700	2,019
148	F	F	340 SUDANGRASS (Seed Production)			36	56	56	134	211	242	165	123	111	69	69
149	R	F	341 SUGARBEETS	25,944	25,632	25,769	25,692	24,856	16,782	12,225	5,467	1,404	1,212	19,103	25,400	25,357
150	R	F	344 SUGARCANE	445	445	445	457	420	420	420	420	400	400	400	400	400
151	F	F	342 TRITICALE GRAIN	64	64	64	64	64	64							
152	F	F	343 WHEAT	12,323	18,311	21,818	21,673	22,181	22,172	6,639	2,565	1,714	799	478	461	3,683
153	R	F	360 QUINOA													
154	R	P	401 ASPARAGUS	16	16	16	16	16	16	39	39	39	39	39	39	39
155	O	P	409 CITRUS, MIXED	1,766	1,766	1,764	1,764	1,764	1,764	1,764	1,764	1,764	1,764	1,764	1,764	1,764
156	O	P	415 DATES	1,333	1,333	1,333	1,333	1,333	1,405	1,428	1,428	1,428	1,428	1,428	1,428	1,428
157	O	P	417 DUCK PONDS	9,553	9,619	9,593	9,593	9,578	9,578	9,546	9,588	9,584	9,651	9,878	9,878	9,878
158	O	P	404 EUCALYPTUS	7	7	7	7	7	7	7	7	7	7	7	7	7
159	O	P	462 FIGS													
160	O	P	419 FISH FARMS	485	485	485	485	485	485	485	485	485	485	485	485	485
161	O	P	421 FRUIT, MIXED	1	1	1	1	1	1	1	1	1	1	1	1	2
162	O	P	403 GRAPEFRUIT	527	527	527	527	527	527	493	493	493	527	532	533	533
163	R	P	425 GRAPES													
164	O	P	460 GUAVA													
165	R	P	422 JOJOBA													
166	O	P	484 JUJUBE	62	62	62	62	62	62	62	62	62	62	62	153	153
167	O	P	405 LEMONS	3,525	3,544	3,544	3,544	3,544	3,544	3,544	3,544	3,544	3,482	3,482	3,613	3,684
168	O	P	407 LIMES	77	77	77	77	77	77	77	77	77	113	113	113	113
169	O	P	410 MANGOS	139	139	139	139	139	139	139	139	139	139	139	139	139
170	O	P	423 NURSERY	156	146	146	146	146	146	137	137	137	137	137	137	137
171	O	P	480 OLIVES	665	664	664	629	629	594	594	594	594	561	561	561	600
172	O	P	411 ORANGES	509	531	531	531	531	531	531	531	531	496	496	496	496
173	O	P	406 ORNAMENTAL TREES	51	51	51	51	51	51	51	51	85	85	85	85	85
174	O	P	427 PALMS	449	449	449	449	449	378	378	378	378	378	378	378	378
175	F	P	429 PASTURE, PERMANENT	394	395	395	395	381	359	339	353	351	351	351	349	349

**CROP ACREAGE SUMMARY**

Line No	Irr Type	Crop Type, Code, & Desc	Dec 17	Jan 18	Feb 18	Mar 18	Apr 18	May 18	Jun 18	Jul 18	Aug 18	Sep 18	Oct 18	Nov 18	Dec 18
176	O P	431 PEACHES													
177	O P	433 PECANS	4	4											
178	O P	412 POMEGRANATES													
179	O P	890 SMALL ACREAGE	4,352	4,355	4,337	4,337	4,334	4,326	4,306	4,328	4,325	4,349	4,350	4,350	4,352
180	O P	413 TANGERINES	541	541	541	541	541	541	575	575	575	601	601	601	601
181	F	509 LEACHING	1,328	1,172	1,019	949	826	1,039	4,233	10,969	15,364	15,420	8,419	4,025	2,072
182	F	518 FLOODING, FLAT	9,162	6,788	5,266	3,134	2,520	4,050	8,939	20,881	38,049	38,780	24,817	14,364	7,662
183	R	519 FLOODING, ROW	3,291	4,674	2,979	747	531	1,621	2,408	4,346	9,033	25,770	16,160	6,866	3,205
184		503 FALLOW	13,356	13,320	13,489	13,375	13,343	13,453	13,318	17,591	17,400	17,467	16,849	16,708	16,441
185		502 IDLE	40,608	33,499	38,394	47,405	48,343	62,070	86,516	91,714	95,723	94,279	69,710	45,208	33,388
186		901 IID FP 20031201-20041231													
187		902 IID FP 20040701-20050630													
188		903 IID FP 20050701-20060630													
189		904 IID FP 20060701-20070630													
190		905 IID FP 20070701-20080630													
191		906 IID FP 20080701-20090630													
192		907 IID FP 20090701-20100630													
193		908 IID FP 20090701-20110630													
194		909 IID FP 20100701-20110630													
195		910 IID FP 20110701-20120630													
196		911 IID FP 20120701-20130630													
197		912 IID FP 20130101-20131231													
198		913 IID FP 20130701-20140630													

## CROP ACREAGE SUMMARY

Line No	Irr Type	Crop Type, Code, & Desc	Dec 17	Jan 18	Feb 18	Mar 18	Apr 18	May 18	Jun 18	Jul 18	Aug 18	Sep 18	Oct 18	Nov 18	Dec 18
199		914 IID FP 20140101-20141231													
200		915 IID FP 20140701-20150630													
201		916 IID FP 20150701-20160630													
202		917 IID FP 20160701-20170630													
203		512 SOLAR	12,372	12,369	12,740	12,359	12,966	12,966	12,966	12,966	12,966	12,966	13,036	13,036	13,110
204		505 FEED LOTS	1,989	1,990	1,990	1,990	1,990	1,990	1,990	1,982	1,982	1,982	1,982	1,982	1,982
205		510 IID HOLDING POND	41	41	41	41	41	41	41	41	41	41	41	41	41
206		511 IND-COM	3,077	3,075	3,075	3,077	3,041	3,040	3,030	3,030	3,108	3,087	3,088	3,089	3,089
207		501 FARMABLE, CITY													
208		513 IN CITY	3,035	3,035	3,035	3,035	3,035	3,035	3,035	3,035	3,024	3,024	3,024	3,024	3,024
209		507 LAKES	540	525	525	525	525	525	525	525	525	525	525	525	525
210		608 MANAGED MARSH	873	873	873	873	873	873	873	873	873	873	873	873	873
211		515 SER-REC	1,278	1,278	1,278	1,278	1,278	1,278	1,278	1,278	1,278	1,278	1,183	1,278	1,278
212		517 AREA UNDER SEA													
213	<b>GRAND TOTAL</b>		<b>464,977</b>	<b>464,913</b>	<b>464,935</b>	<b>464,375</b>	<b>465,319</b>	<b>464,869</b>	<b>465,016</b>	<b>464,798</b>	<b>464,443</b>	<b>464,964</b>	<b>464,860</b>	<b>464,869</b>	<b>464,951</b>
214															
215	<b>Irr Type:</b>	<b>Crop Type:</b>													
216	R = Row	G = Garden													
217	F = Flat	F = Field													
218	O = Other	P = Permenant													
219															

## CROP ACREAGE SUMMARY

Line No	Irr Type Crop Type, Code, & Desc	Dec 17	Jan 18	Feb 18	Mar 18	Apr 18	May 18	Jun 18	Jul 18	Aug 18	Sep 18	Oct 18	Nov 18	Dec 18
220	GARDEN CROPS	98,874	100,345	93,455	78,338	56,597	37,067	17,213	6,019	3,378	9,104	43,078	72,854	88,636
221	FIELD CROPS	250,541	257,217	262,114	272,622	294,815	297,290	284,155	264,974	237,100	215,712	237,186	255,886	264,402
222	PERMANENT CROPS	24,612	24,712	24,662	24,627	24,595	24,531	24,496	24,574	24,599	24,656	24,889	25,110	25,223
223	<b>TOTAL NET ACRES OF CROPS</b>	<b>374,027</b>	<b>382,274</b>	<b>380,231</b>	<b>375,587</b>	<b>376,007</b>	<b>358,888</b>	<b>325,864</b>	<b>295,567</b>	<b>265,077</b>	<b>249,472</b>	<b>305,153</b>	<b>353,850</b>	<b>378,261</b>
224	Area being reclaimed: LEACHED	1,328	1,172	1,019	949	826	1,039	4,233	10,969	15,364	15,420	8,419	4,025	2,072
225	Area being pre-irrigated: FLOODING	0	0	0	0	0	0	0	0	0	0	0	0	0
226	Area being pre-irrigated: FLOODING, FLAT	9,162	6,788	5,266	3,134	2,520	4,050	8,939	20,881	38,049	38,780	24,817	14,364	7,662
227	Area being pre-irrigated: FLOODING, ROW	3,291	4,674	2,979	747	531	1,621	2,408	4,346	9,033	25,770	16,160	6,866	3,205
228	<b>NET AREA IRRIGATED</b>	<b>387,808</b>	<b>394,908</b>	<b>389,495</b>	<b>380,417</b>	<b>379,884</b>	<b>365,598</b>	<b>341,444</b>	<b>331,763</b>	<b>327,523</b>	<b>329,442</b>	<b>354,549</b>	<b>379,105</b>	<b>391,200</b>
229	Area farmable but not farmed: FALLOW	13,356	13,320	13,489	13,375	13,343	13,453	13,318	17,591	17,400	17,467	16,849	16,708	16,441
230	Area farmable but between crops: IDLE	40,608	33,499	38,394	47,405	48,343	62,070	86,516	91,714	95,723	94,279	69,710	45,208	33,388
231	IID Fallow Programs	0	0	0	0	0	0	0	0	0	0	0	0	0
232	<b>TOTAL AREA FARMABLE</b>	<b>441,772</b>	<b>441,727</b>	<b>441,378</b>	<b>441,197</b>	<b>441,570</b>	<b>441,121</b>	<b>441,278</b>	<b>441,068</b>	<b>440,646</b>	<b>441,188</b>	<b>441,108</b>	<b>441,021</b>	<b>441,029</b>
233	Area in Solar, Feed Lots, IID Holding Pond, IND-COM	17,479	17,475	17,846	17,467	18,038	18,037	18,027	18,019	18,097	18,076	18,147	18,148	18,222
234	Area in Farmable City, In City, Lakes, Managed Marsh, SER-REC	5,726	5,711	5,711	5,711	5,711	5,711	5,711	5,711	5,700	5,700	5,605	5,700	5,700
235	Area under sea	0	0	0	0	0	0	0	0	0	0	0	0	0
236	<b>GRAND TOTAL</b>	<b>464,977</b>	<b>464,913</b>	<b>464,935</b>	<b>464,375</b>	<b>465,319</b>	<b>464,869</b>	<b>465,016</b>	<b>464,798</b>	<b>464,443</b>	<b>464,964</b>	<b>464,860</b>	<b>464,869</b>	<b>464,951</b>
237														
238	ALFALFA (ALL)	135,757	136,835	136,520	136,792	136,736	136,242	135,907	130,904	121,705	114,124	119,976	134,791	140,622
239	WHEAT	12,323	18,311	21,818	21,673	22,181	22,172	6,639	2,565	1,714	799	478	461	3,683
240	SUDANGRASS (ALL)	1,128	819	1,125	10,078	31,260	42,791	48,787	46,077	32,188	15,048	7,791	4,769	2,088
241	BERMUDAGRASS (ALL)	54,742	54,188	54,104	54,065	53,898	54,176	55,569	57,484	59,428	63,678	67,083	67,115	67,061
242	LETTUCE (ALL)	28,753	27,837	22,609	13,664	5,156	1,267	383	218	116	323	11,640	20,314	26,732
243	SUGAR BEETS	25,944	25,632	25,769	25,692	24,856	16,782	12,225	5,467	1,404	1,212	19,103	25,400	25,357
244	CARROTS (ALL)	15,897	15,718	15,341	12,969	9,124	4,760	1,370	45	0	1,201	8,333	11,859	14,209
245	KLIENGRASS	16,999	16,832	16,628	16,796	16,659	16,797	17,071	17,429	17,531	18,705	20,193	20,289	20,253
246	BROCCOLI (ALL)	11,868	10,710	7,707	4,218	1,922	1,089	263	121	121	1,182	6,096	8,638	9,319
247	ONIONS (ALL)	12,682	12,711	12,706	12,634	12,634	11,152	3,379	720	444	841	3,091	11,009	11,883
248	<b>10 CROP TOTAL</b>	<b>316,093</b>	<b>319,593</b>	<b>314,327</b>	<b>308,581</b>	<b>314,426</b>	<b>307,228</b>	<b>281,593</b>	<b>261,030</b>	<b>234,651</b>	<b>217,113</b>	<b>263,784</b>	<b>304,645</b>	<b>321,207</b>
249	<b>Percent of Grand Total</b>	68.0%	68.7%	67.6%	66.5%	67.6%	66.1%	60.6%	56.2%	50.5%	46.7%	56.7%	65.5%	69.1%
250														
251	ROW CROPS	173,736	177,205	168,642	152,172	129,170	97,468	68,368	48,907	48,353	71,223	116,962	145,842	159,753
252	FLAT/BORDER CROPS	189,785	193,317	196,517	203,944	226,431	243,889	248,873	258,589	254,876	233,868	213,003	208,456	206,527
253	OTHER CROPS	24,287	24,386	24,336	24,301	24,283	24,241	24,203	24,267	24,294	24,351	24,584	24,807	24,920
254	<b>NET AREA IRRIGATED</b>	<b>387,808</b>	<b>394,908</b>	<b>389,495</b>	<b>380,417</b>	<b>379,884</b>	<b>365,598</b>	<b>341,444</b>	<b>331,763</b>	<b>327,523</b>	<b>329,442</b>	<b>354,549</b>	<b>379,105</b>	<b>391,200</b>
255														
256	Fallow Programs and Solar	12,372	12,369	12,740	12,359	12,966	12,966	12,966	12,966	12,966	12,966	13,036	13,036	13,110